

Project Number: 17018

Church Renovation *for* **St. Francis of Assisi Catholic Church**

5102 Dabney Street, Houston, Texas 77026

Addendum 02

22 June 2018

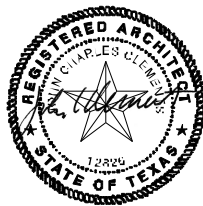

22 June 2018

Architect

Jackson & Ryan Architects
2370 Rice Blvd., Suite 210
Houston, Texas 77005
713-526-5436

MEP Engineer

I. A. Naman + Associates
2 Greenway Plaza, Suite 700
Houston, Texas 77046
713-860-3600

AV Consultant

Leopoulos AV Consulting
8423 Greenbush St.
Houston, Texas 77025
713-320-6807

Waterproofing Consultant

Aestimo
955 Dairy Ashford, Suite 204
Houston, TX 77079
281-556-1522

Structural Engineer

Matrix Structural Engineers
24 Greenway Plaza, Suite 1508
Houston, Texas 77046
713-664-0130

Civil Engineer

Ward, Getz & Associates
2500 Tanglewilde, Suite 120
Houston, Texas 77063
713-789-1900

Acoustical Consultant

SLR
6001 Savoy Drive, Suite 115
Houston, Texas 77036
713-789-9400

Specification Consultant

Jordan Consulting
2000 N Loop W, Suite 202
Houston, TX 77018
713-366-0320

ADDENDUM NUMBER 02

22 June 2018

Church Renovation for St. Francis of Assisi Catholic Church

5102 Dabney St.
Houston, TX 77026

JRA Project Number **17018**

Architect:

Jackson & Ryan Architects
2370 Rice Boulevard, Suite 210
Houston, Texas 77005

AV Designer:

Leopoulos AV Consulting
8423 Greenbush St.
Houston, TX 77025

Civil Engineer:

Ward, Getz & Associates
2500 Tanglewilde, Suite 120
Houston, Texas 77063

Waterproofing Consultant:

Aestimo
955 Dairy Ashford, Suite 204
Houston, TX 77079

Structural Engineer:

Matrix Structural Engineers
24 Greenway Plaza, Suite 700
Houston, Texas 77046

Specification Consultant:

Jordan Consulting
2000 N Loop W, Suite 202
Houston, TX 77018

MEP Engineer:

I. A. Naman + Associates
2 Greenway Plaza, Suite 700
Houston, Texas 77046

Acoustical Designer:

SLR
6001 Savoy Drive, Suite 115
Houston, Texas 77036

NOTICE TO ALL BIDDERS

This addendum forms a part of the Contract Documents and modifies the original Specifications and Drawings, issued for 100% CONSTRUCTION DOCUMENTS & BIDDING, on 05/31/2018 and Addendum 1, issued on 06/12/2018, to the extent noted hereinafter.

Careful note of this Addendum shall be taken by all parties of interest so that proper allowance is made in all computations, estimates and contracts and so that all trades affected are fully advised in the performance of work that will be required by them.

Items revised on Drawings and in Specifications are described in the documents attached to this Addendum.

This Addendum supersedes all previous Drawings, Specifications and instructions pertaining to these items.

JACKSON & RYAN
ARCHITECTS

Addendum No. 02

Church Renovation for St. Francis of Assisi Catholic Church

JRA 17018

22 June 2018

1. CLARIFICATIONS

- A. All sheets that end with "-A" are to be used for the alternate scope of work.
- B. All sheets that end with "-B" are to be used for the base scope of work.
- C. All sheets that do not have a suffix are to be used for both the alternate and base scope of work.

END OF CLARIFICATIONS

2. DRAWINGS

- A. REVISE: A5.70-A
 - 1. Add details 21 and 23 to provide ladder details including attachment locations and concrete pad.

END OF DRAWINGS

By: Suzanne Bird

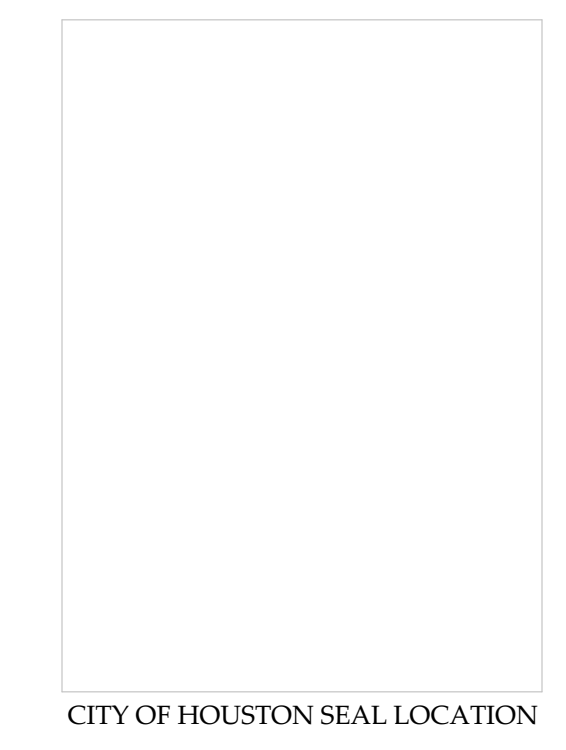

Project Number: 17018
**ST. FRANCIS OF ASSISI
 CHURCH RENOVATION**

5102 DABNEY ST
 HOUSTON, TX 77026
JACKSON & RYAN ARCHITECTS
 2370 RICE BOULEVARD, HOUSTON, TEXAS 77005

CIVIL ENGINEER
WGA
 T 713-789-1900

STRUCTURAL
MATRIX STRUCTURAL
 T 713-664-0130

MECHANICAL ELECTRICAL & PLUMBING ENGINEERS
I.A. NAMAN
 T 713-860-3600

ACOUSTIC CONSULTANT
SLR
 T 713-789-9400

AUDIO VISUAL CONSULTANT
LEOPOULOS AV CONSULTING
 T 713-320-6807

WATERPROOFING CONSULTANT
AESTIMO
 T 281-556-1522

SPECIFICATION WRITER
JORDAN CONSULTING
 T 713-366-0320

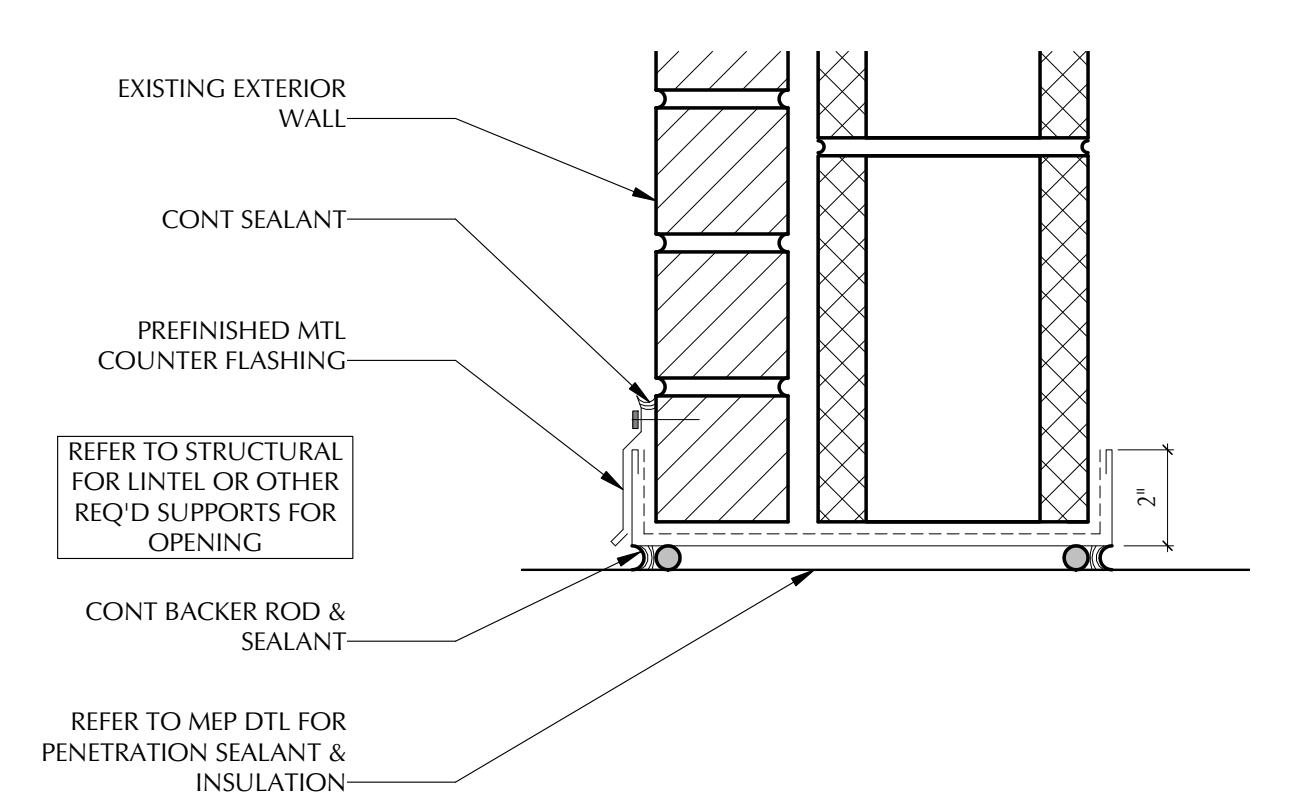

04 SECTION DETAIL - DUCT PENETRATION
 3/8" = 1'-0"

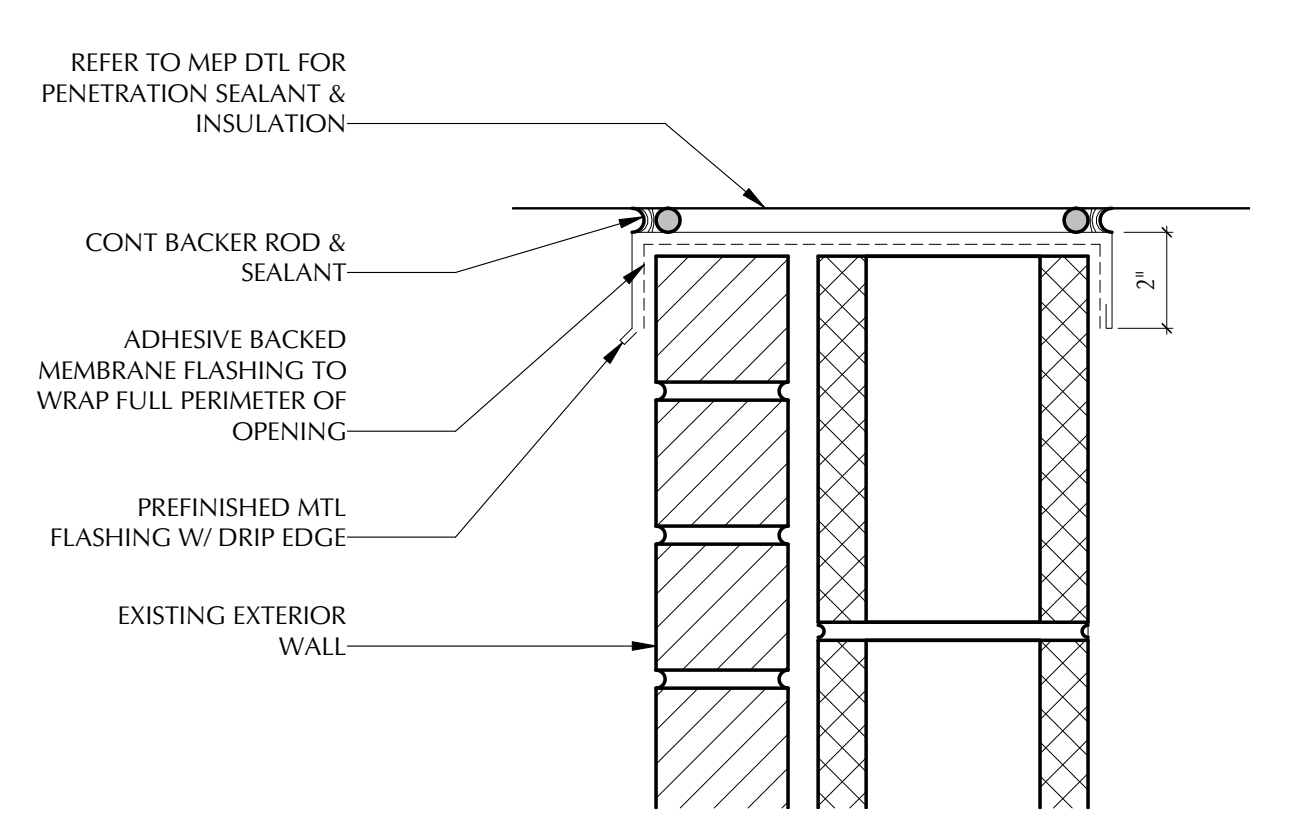

03 SECTION DETAIL - DUCT PENETRATION
 3/8" = 1'-0"

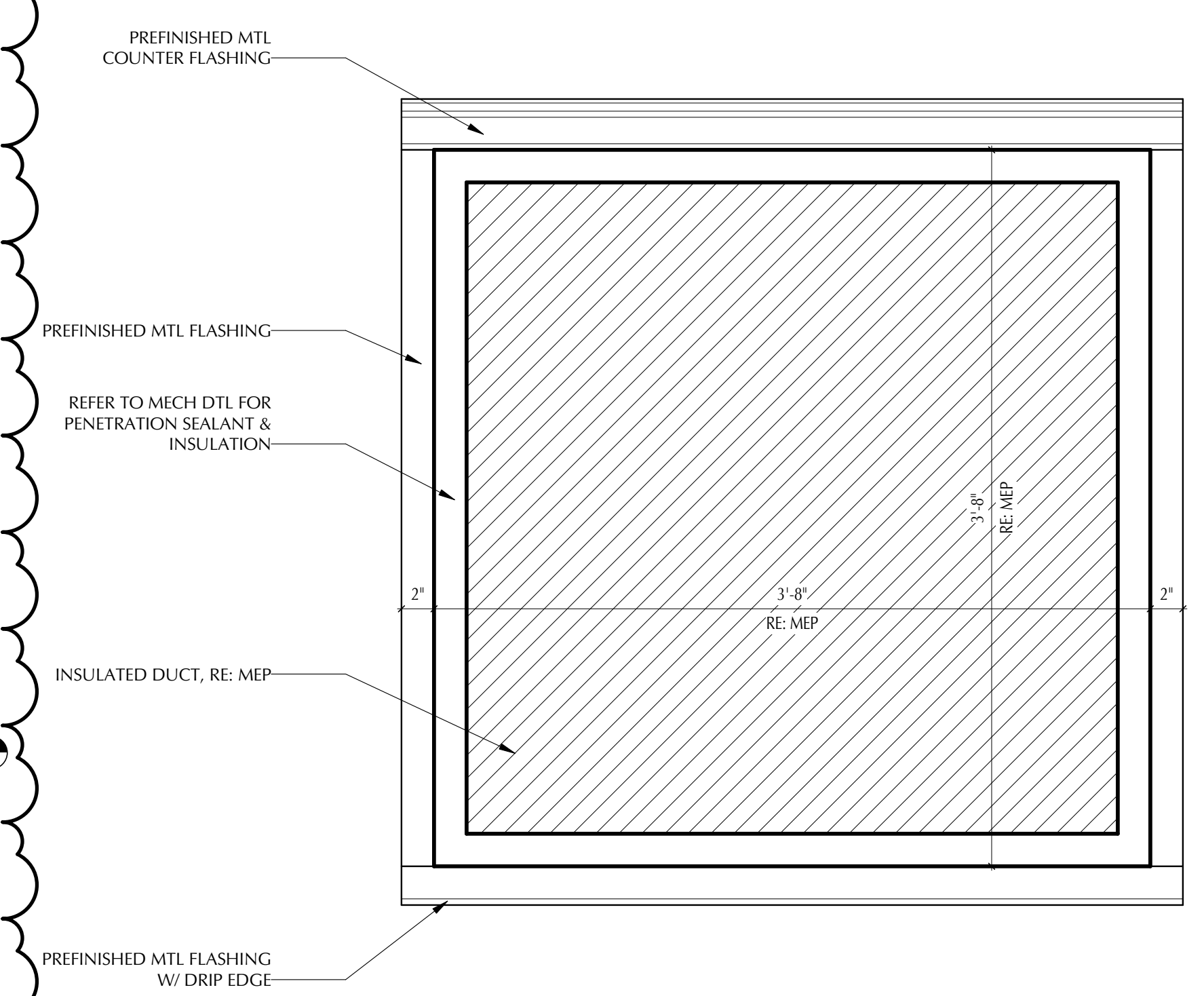

08 SECTION DETAIL - DUCT PENETRATION
 1 1/2" = 1'-0"

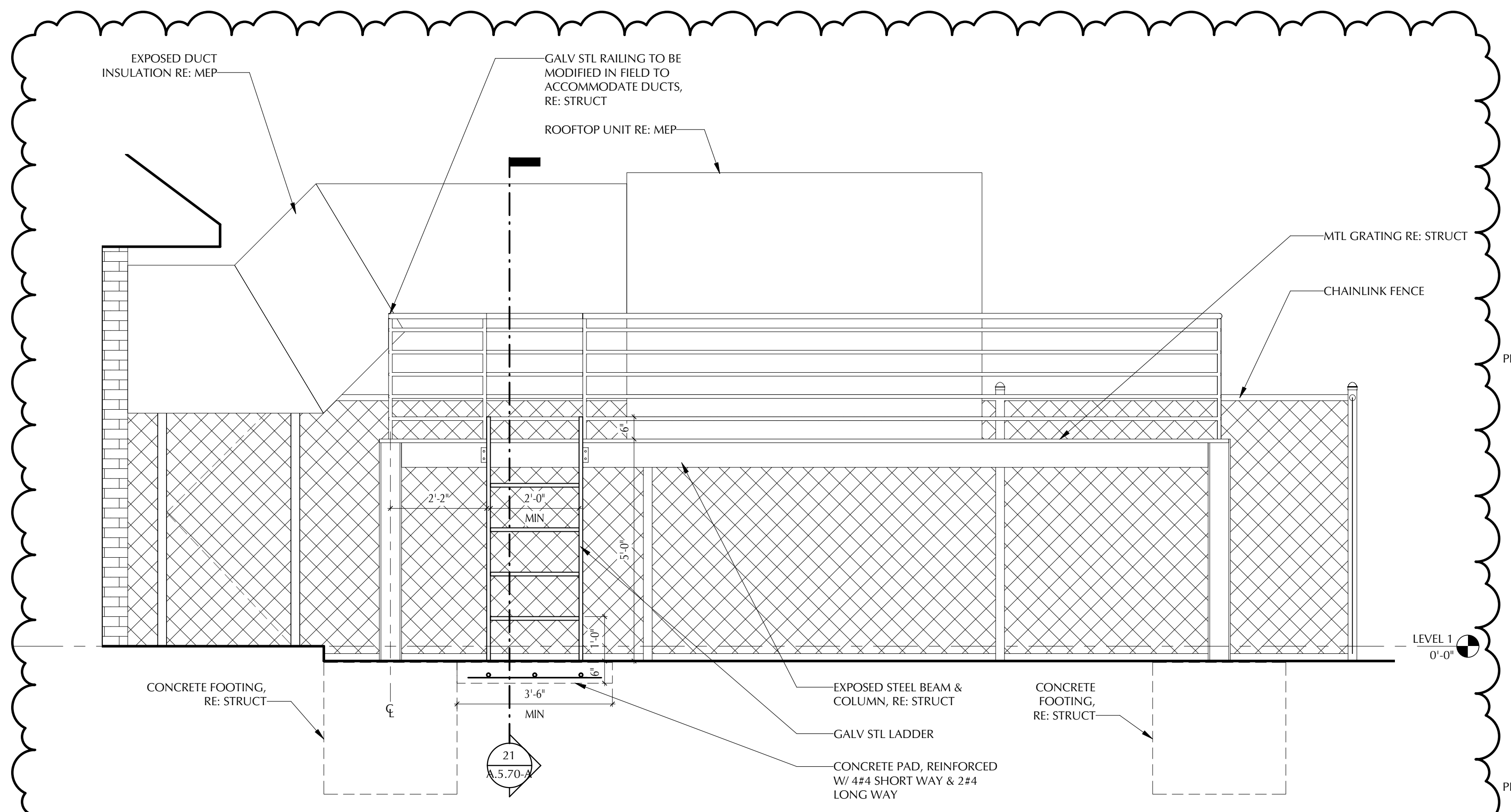

23 MECHANICAL PLATFORM & LADDER
 1/2" = 1'-0"

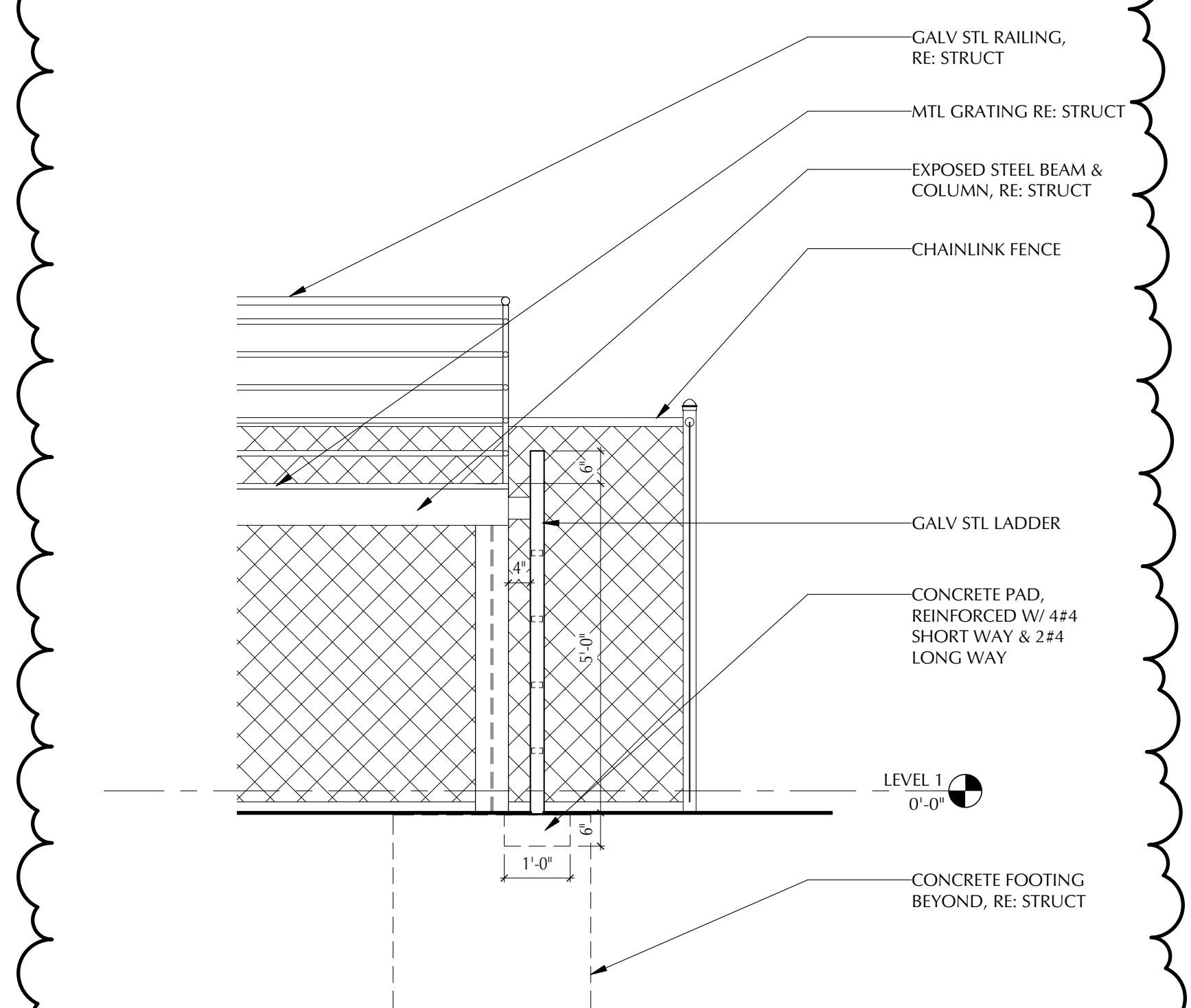

21 SECTION DETAIL - LADDER
 1/2" = 1'-0"

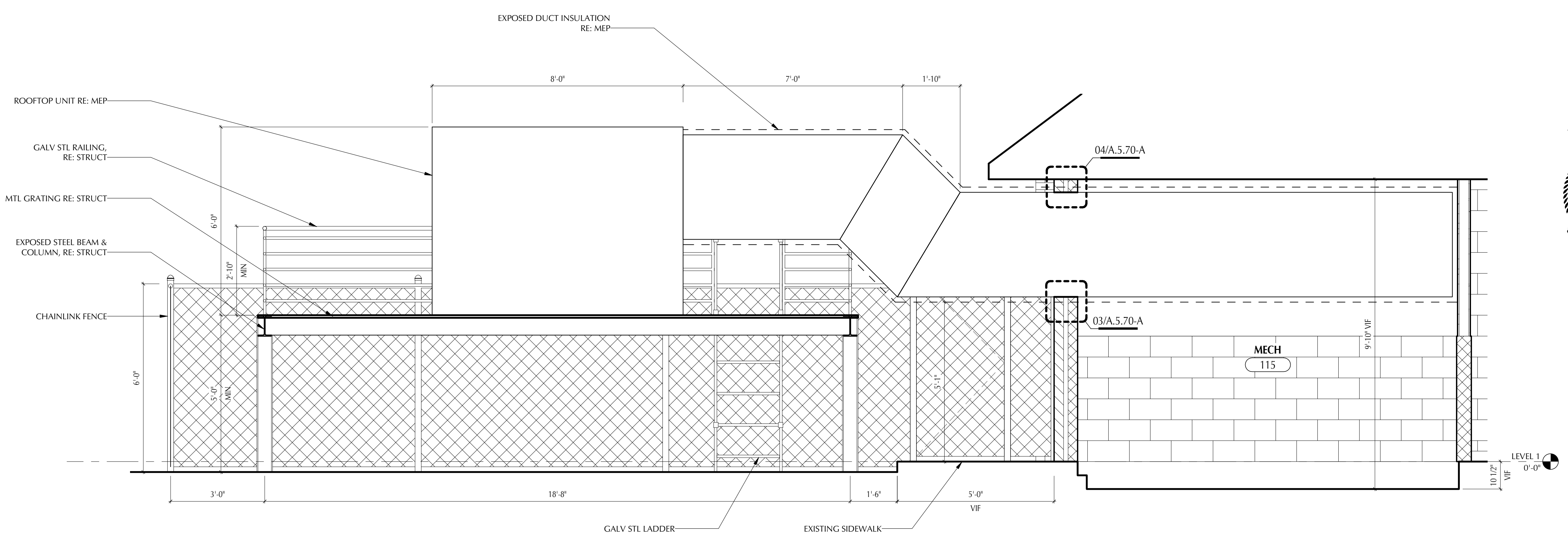

01 MECHANICAL ROOM & PLATFORM SECTION
 1/2" = 1'-0"

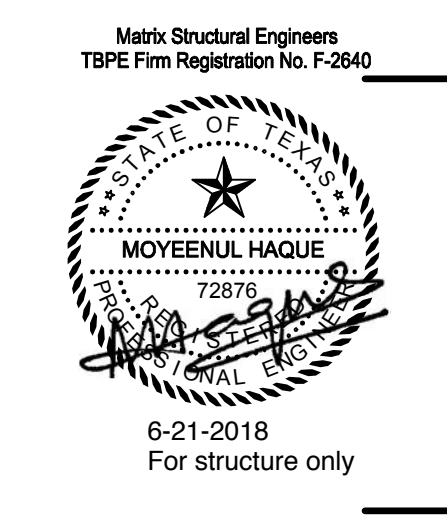

6-21-2018
 For structure only
 06/07/2018

SCALE: AS NOTED
 Copyright 2017 JACKSON & RYAN, ARCHITECTS

Drawings and Specifications are instruments of service and shall remain the property of the Architect. They are not to be used on other projects or extensions to this project except by agreement in writing and with appropriate compensation to the Architect. Contractor is responsible for confirming and correlating dimensions at job site. The Architect will not be responsible for construction means, methods, techniques, sequences or procedures, or the safety precautions and programs in connection with the project.

A.5.70-A

Plot Date: 06/21/18