

Interim Notification

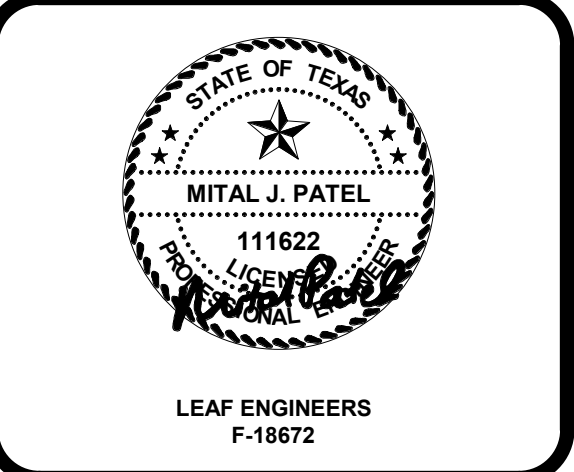

Architect

CLIENT	SPRING ISD	
PROJECT NUMBER	1936	
DATE	April 1, 2019	
REVISIONS		
No.	Description	Date

ISSUE FOR PROPOSAL

**OVERALL
 COMPOSITE
 MECHANICAL
 PLANS**

MD1.00

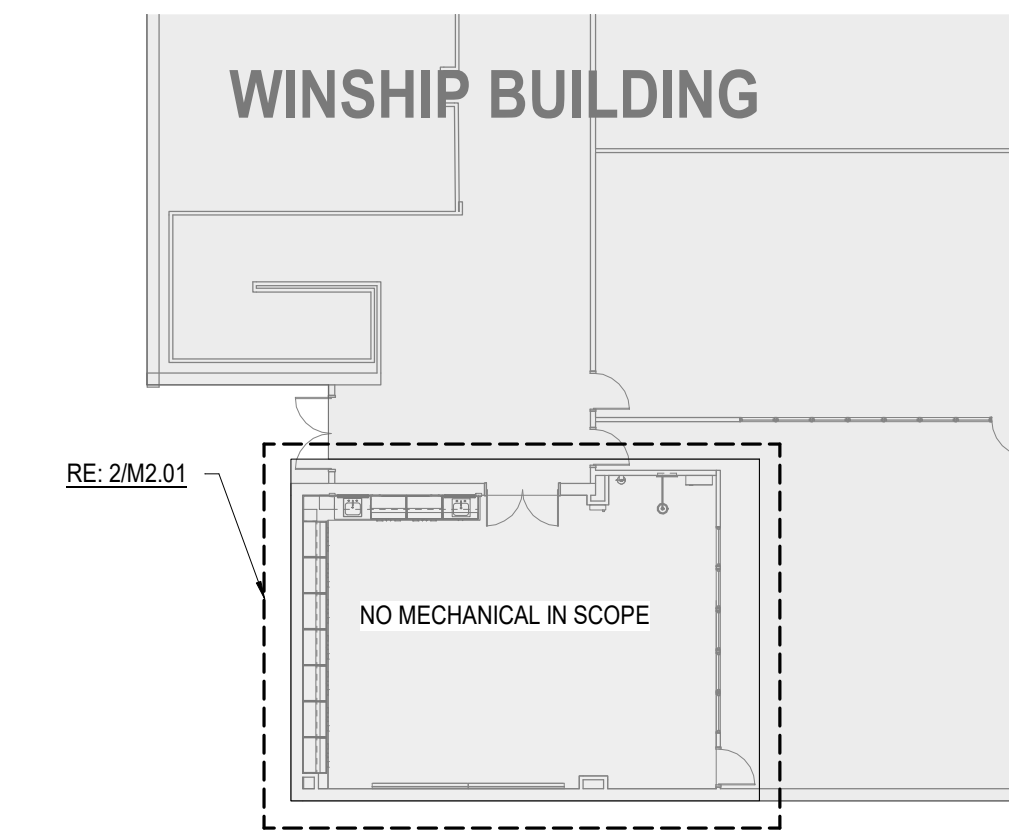
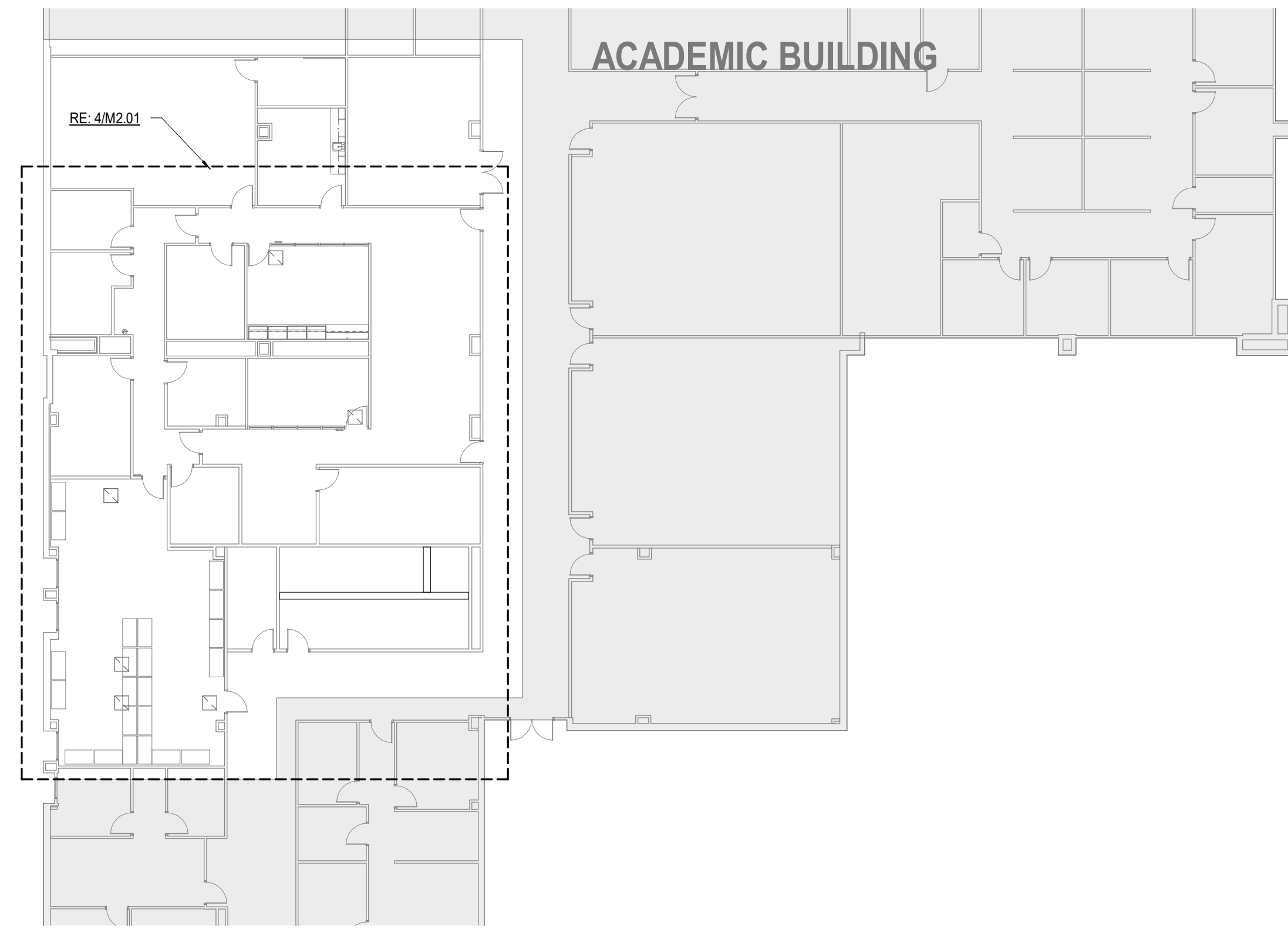

2 MECHANICAL COMPOSITE PLAN - FIRST FLOOR
 1/16" = 1'-0"

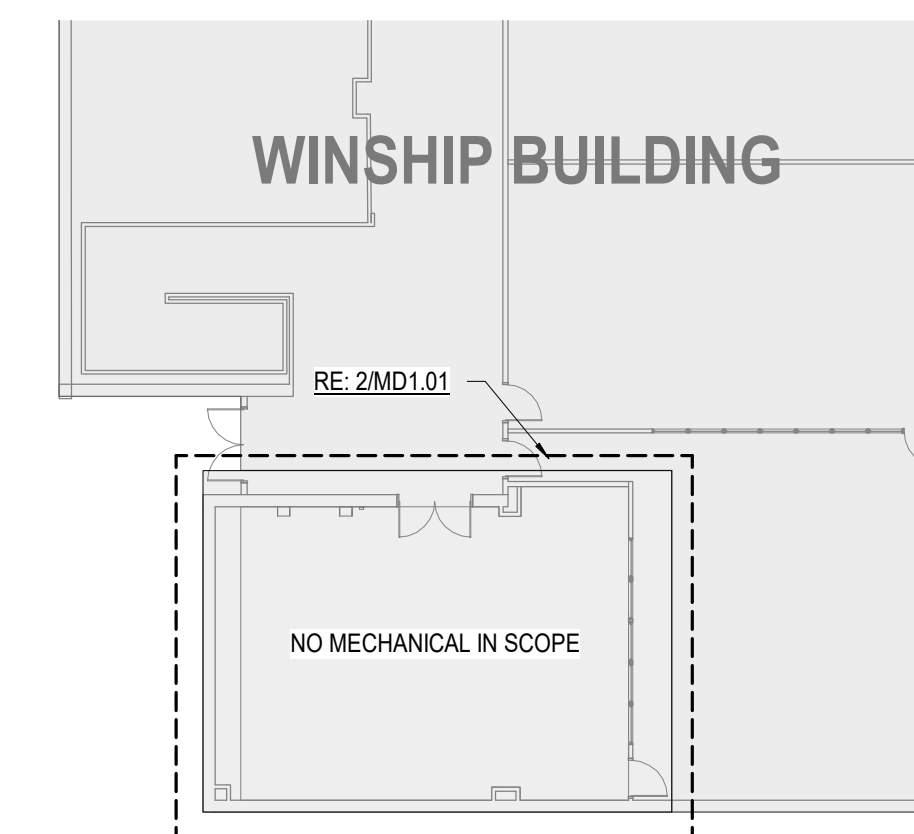
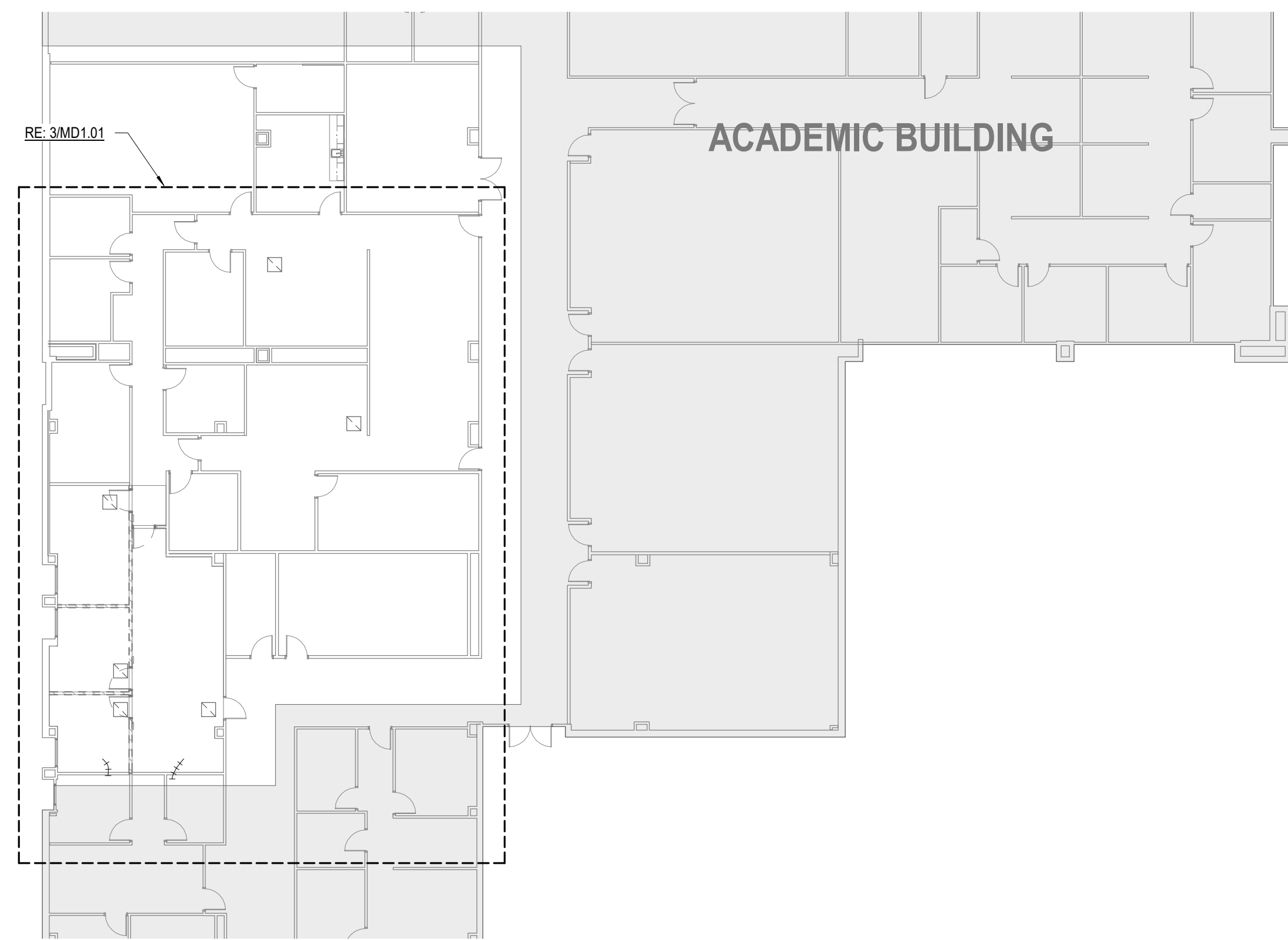

1 MECHANICAL DEMOLITION COMPOSITE PLAN - FIRST FLOOR
 1/16" = 1'-0"

KEYED NOTES

- ① EXISTING AIR DEVICES TO REMAIN.
- ② CAP EXISTING SUPPLY DUCT BACK TO EXISTING VAV BOX AND RE-BALANCE VAV BOX
- ③ EXISTING THERMOSTAT TO REMAIN.
- ④ EXISTING THERMOSTAT TO BE RELOCATED.
- ⑤ EXISTING AIR TERMINAL BOX TO REMAIN.

ARCHITECT PBK Architects, Inc.
 HOUSTON, TX 77046
 11 Greenway Plaza, 22nd Floor
 Houston, TX 77046
 713-965-0608 P
 713-961-4571 F
 TX Firm F-1588

MEPT
 11 Greenway Plaza, Suite 1910
 Houston, TX 77046
 713-965-2029 P 713-961-4571 F
 TX Firm E-19872



EARLY COLLEGE ACADEMY
 AT LONESTAR RENOVATION



2700 W THORNE DRIVE
 HOUSTON, TX 77073
 ISSUE FOR PROPOSAL

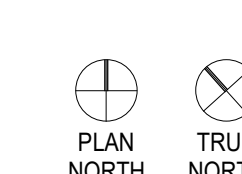

Interim Notification

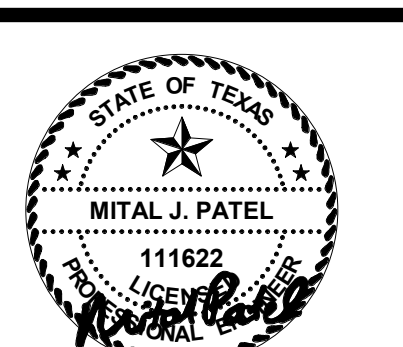

LEAF ENGINEERS
 F-14872

Architect

CLIENT	SPRING ISD	
PROJECT NUMBER	1936	
DATE	April 1, 2019	
REVISIONS		
No.	Description	Date

ISSUE FOR PROPOSAL
**DEMOLITION
 MECHANICAL
 PLANS - ACADEMIC
 BLDG.**

MD1.01

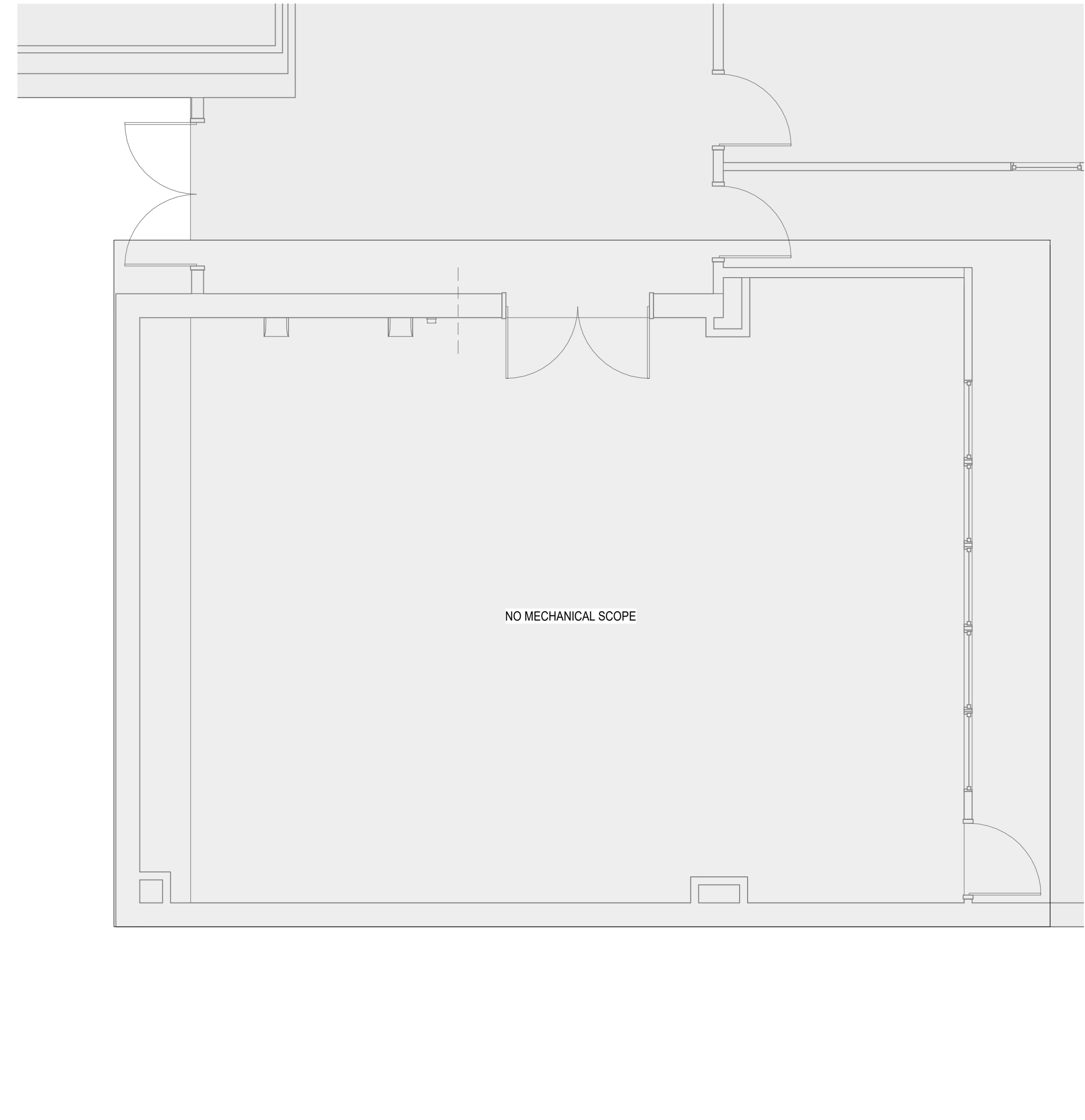

2 MECHANICAL DEMOLITION PLAN - WINSHIP
 1/4" = 1'-0"

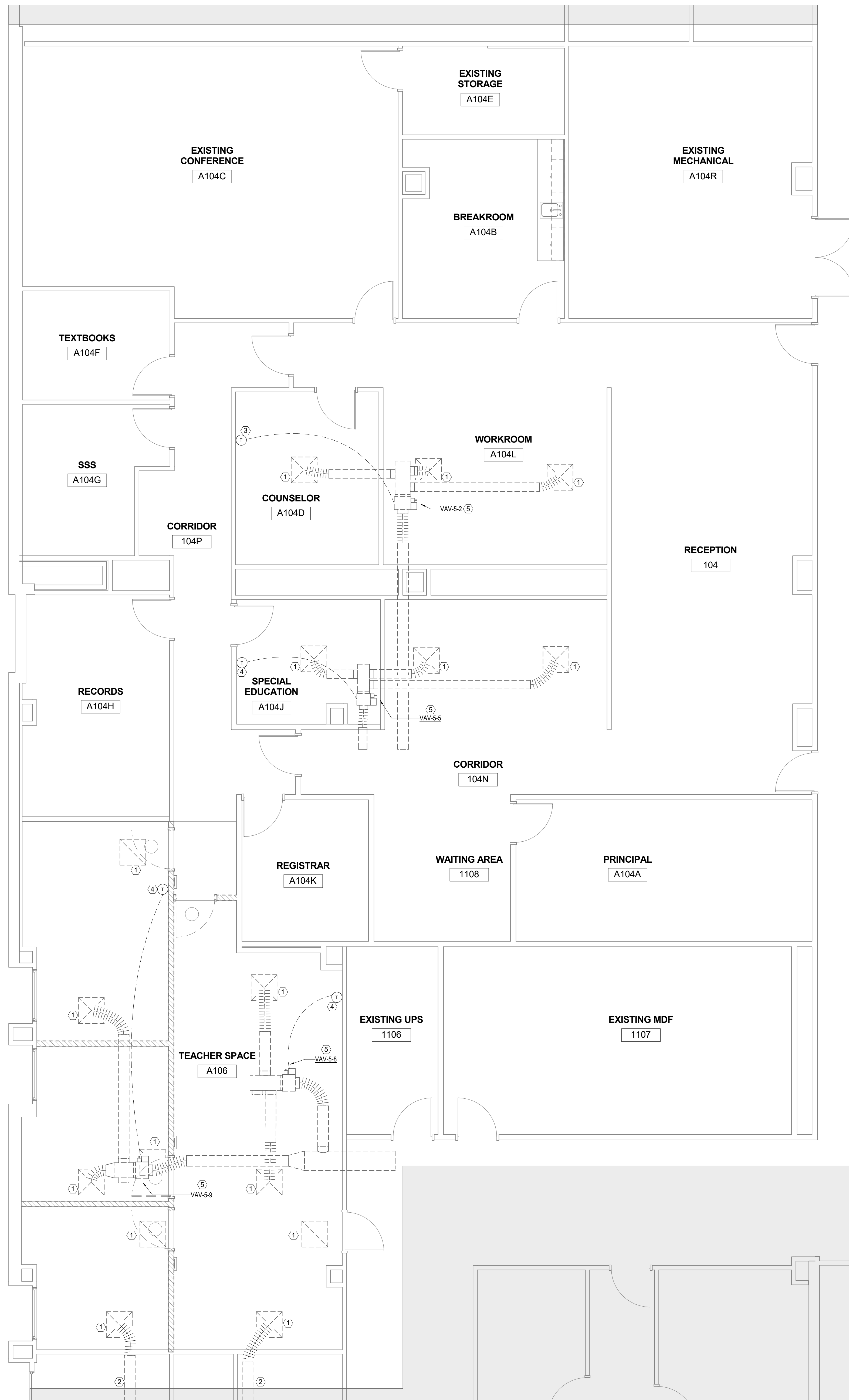

3 MECHANICAL DEMOLITION PLAN - ACADEMIC BLDG.
 1/4" = 1'-0"

CHECKED BY: Checker
 DRAWN BY: Author
 C:\Users\hmg\OneDrive\Documents\1936_SISD_Early College Reno at LSC NH_V2.4_M17_Central_HMung\igbar.rvt
 4/1/2019 6:02:07 PM

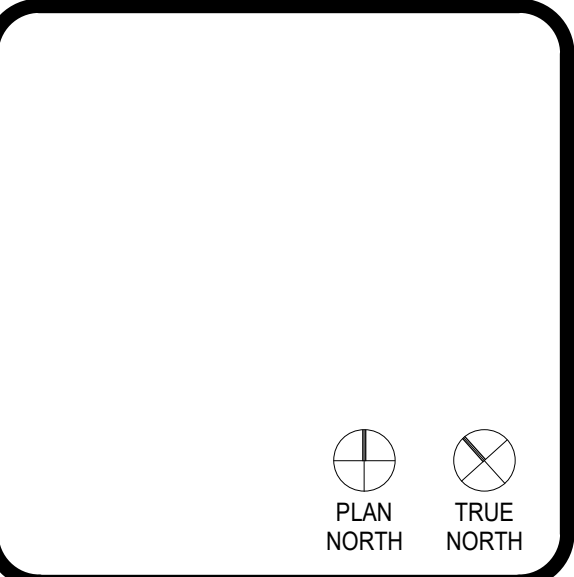

Interim Notification

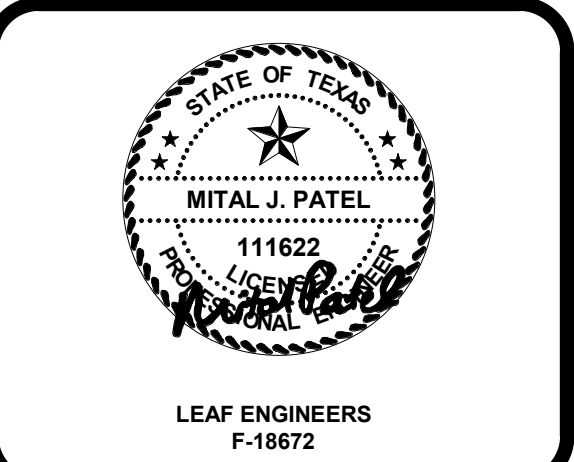

Architect

CLIENT SPRING ISD		
PROJECT NUMBER 1936		
DATE April 1, 2019		
REVISIONS		
No.	Description	Date

ISSUE FOR PROPOSAL
**RENOVATION
 MECHANICAL
 PLANS**

M2.01

KEYED NOTES

- ① EXISTING AIR DEVICES TO REMAIN. RE-BALANCE TO CFM SHOWN ON PLANS IF APPLICABLE.
- ② RELOCATE EXISTING THERMOSTAT TO LOCATION SHOWN.
- ③ EXISTING RETURN GRILLE TO BE RELOCATED TO LOCATION SHOWN.
- ④ EXISTING AIR TERMINAL BOX TO REMAIN. REBALANCE TO CFM SHOWN.
- ⑤ CONNECT NEW DUCT TAP FROM EXISTING AIR TERMINAL UNIT TO EXISTING DIFFUSER. PROVIDE FLEX DUCT CONNECTION.
- ⑥ EXISTING RETURN AIR GRILLE TO REMAIN.

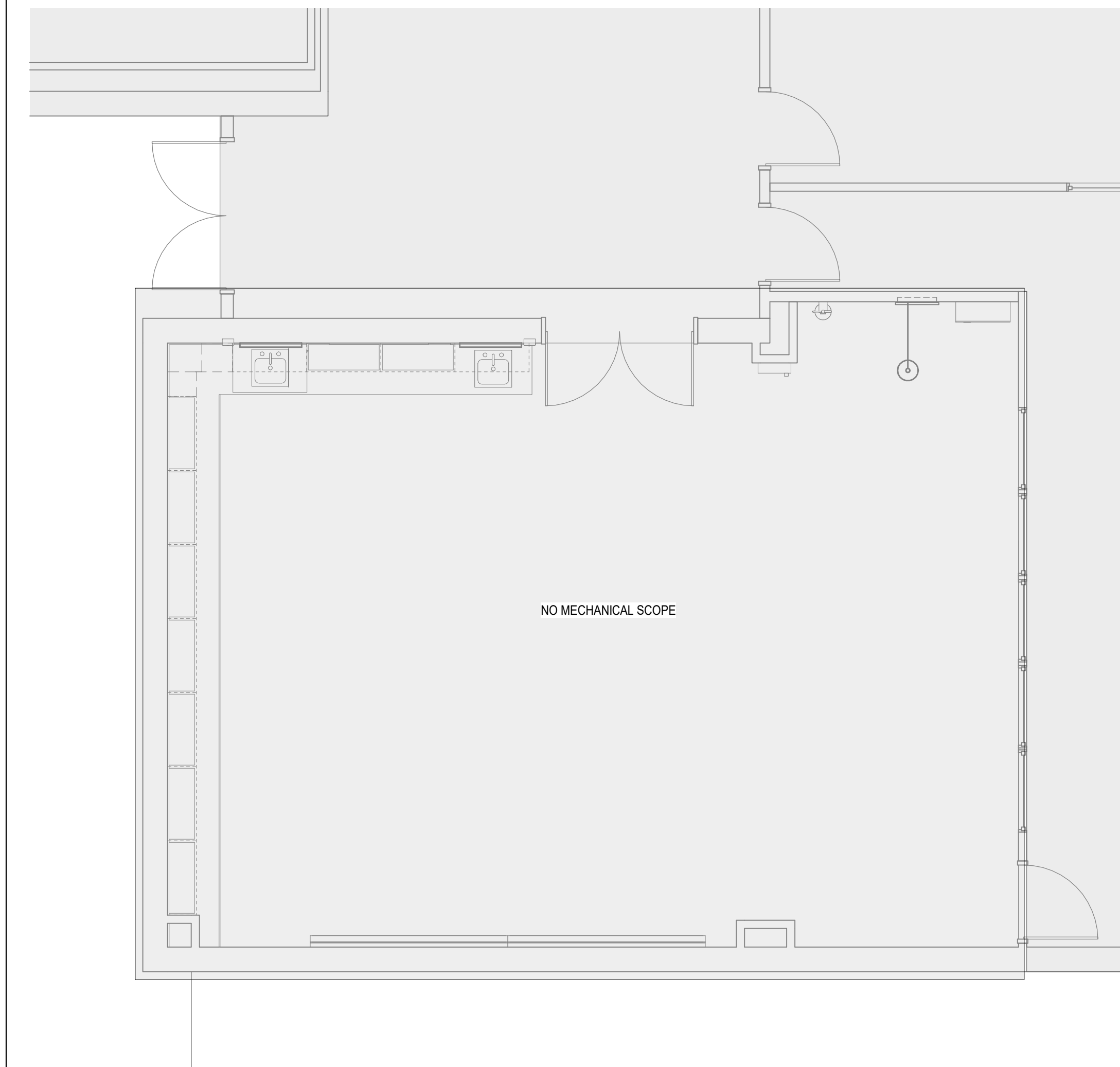

2 MECHANICAL RENOVATION PLAN - WINSHIP
 1/4" = 1'-0"

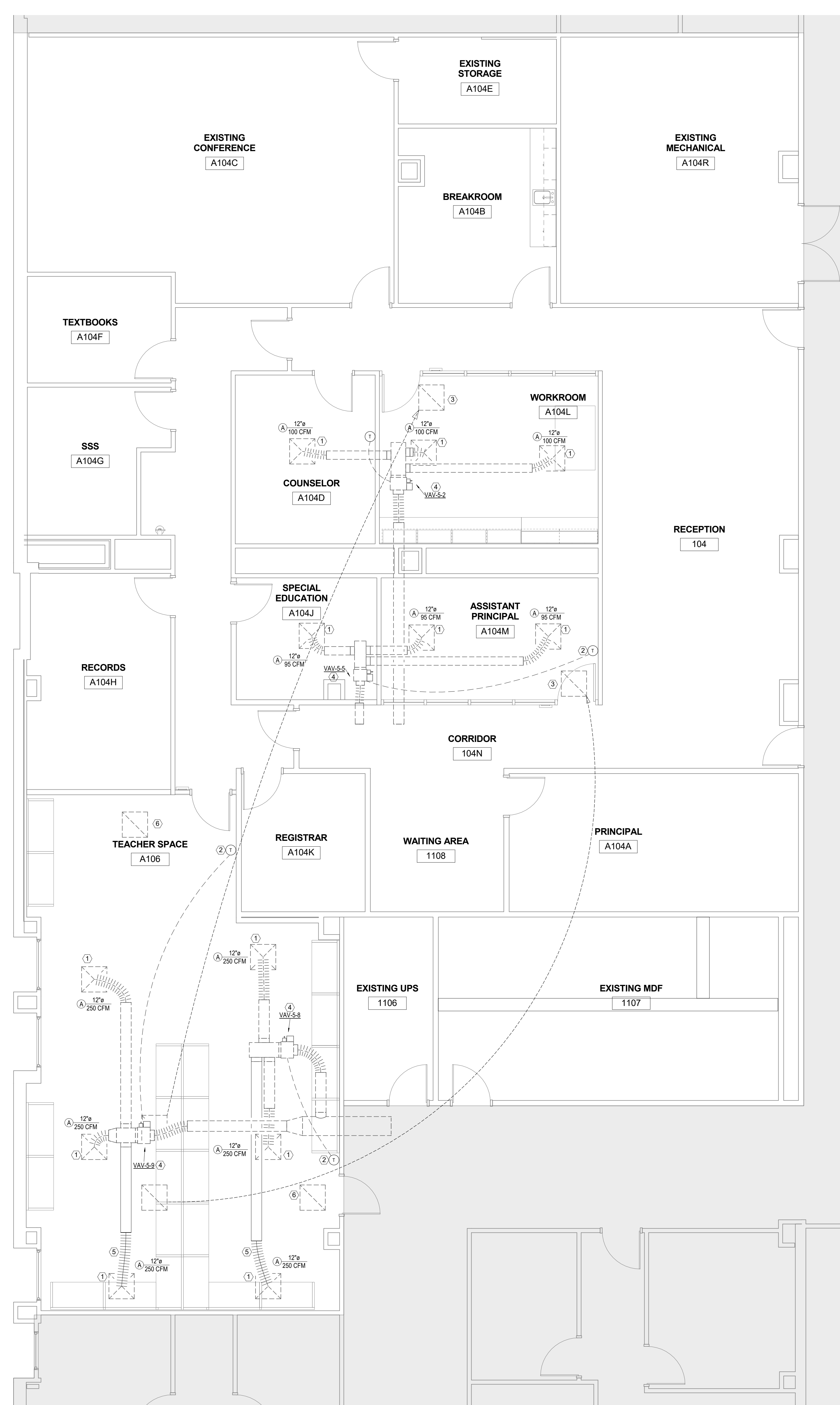

4 MECHANICAL RENOVATION PLAN - ACADEMIC BLDG.
 1/4" = 1'-0"

C:\Users\hmgungler\Documents\1936_SISD_SISD_Early College Reno at LSC NH_V2.4_M17_Central_HMungler.rvt
 4/1/2019 6:02:06 PM
 DRAWN BY: Author
 CHECKED BY: Checker